

NOTICE!!

These documents have been scanned!

Do not place un-scanned documents beneath this notice!

Do not remove this notice from this file!

GPO Jacket No. 560-102
Print Order 61540
Rise Business Services, LLC
Job=AZ15 5/1/2019



Box Number= AZ15013



Claim Begin-End: AMC440212-AMC440213

1 Initial Receipt



AZ15013-5

AMC440098-AMC440515

United States Department of the Interior
Bureau of Land Management
 DIV OF LANDS, MINRLS & ENERGY
 ONE N CENTRAL AVE
 PHOENIX, AZ 85004 -4427
 Phone: 602-417-9200

Receipt

No: 3699342

Transaction #: 3804077	
Date of Transaction: 11/16/2016	
CUSTOMER:	
SILVER NICKEL MINING CO 5822 W MICHELLE DR GLENDALE, AZ 85308-1244 US	

LINE #	QTY	DESCRIPTION	REMARKS	UNIT PRICE	TOTAL
1	2.00	LOCATABLE MINERALS / MINING CLAIMS- NEW, UNADJUD, ONE OR MORE AUTH NOS / NEW MINING CLAIMS LOCATION FEE CASES: AMC440212/\$37.00, AMC440213/\$37.00		- n/a -	74.00
2	2.00	LOCATABLE MINERALS / MINING CLAIMS- NEW, UNADJUD, ONE OR MORE AUTH NOS / NEW MINING CLAIM PROCESSING FEE CASES: AMC440212/\$20.00, AMC440213/\$20.00		- n/a -	40.00
3	2.00	LOCATABLE MINERALS / MINING CLAIMS- NEW, UNADJUD, ONE OR MORE AUTH NOS / NEW MINING CLAIMS MAINTENANCE FEE CASES: AMC440212/\$155.00, AMC440213/\$155.00		- n/a -	310.00
TOTAL:					\$424.00

PAYMENT INFORMATION				
1	AMOUNT:	424.00	POSTMARKED:	11/10/2016
	TYPE:	CHECK	RECEIVED:	11/15/2016
	CHECK NO:	1126		
	NAME:	SILVER NICKEL MINING CO 2222 W CLEARVIEW TRL ANTHEM AZ 85086 US		

REMARKS

This receipt was generated by the automated BLM Collections and Billing System and is a paper representation of a portion of the official electronic record contained therein.

NOTICE!!

These documents have been scanned!

Do not place un-scanned documents beneath this notice!

Do not remove this notice from this file!

GPO Jacket No. 560-102
Print Order 61540
Rise Business Services, LLC
Job=AZ15 5/1/2019



Box Number= AZ15013



Claim Begin-End: AMC440212-AMC440213

2 Correspondence



AZ15013-5

AMC440098-AMC440515

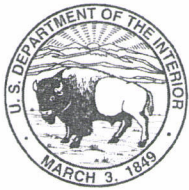

United States Department of the Interior



BUREAU OF LAND MANAGEMENT
Arizona State Office
One North Central Avenue, Suite 800
Phoenix, Arizona 85004-4427
www.blm.gov/az/

AUG 17 2017

In Reply Refer To:
3800 (9200) RM
AMC440212

CERTIFIED MAIL - RETURN RECEIPT REQUESTED No. 7014 2870 0000 1116 1995

DECISION

FREDERIC AND MARTHA ROTHERMEL : This Decision Affects Those Claims
10259 N 103RD AVE : Shown in the Block Below.
SUN CITY, AZ 85351-4464 :

AMC440213
FRACTION

Mining Claim(s) Declared Null and Void

Pursuant to Title 43 Code of Federal Regulations (CFR) 3832.1, this office received your notice(s) of location for recording mining claims. In accordance with 43 CFR 3833.91, the claim(s) listed above is/are hereby declared null and void ab initio for the reason indicated below. A copy of the Master Title Plat is enclosed for your convenience, if applicable.

The claim is located on land that is owned by the State of Arizona and therefore not open to location. The Federal Government does not administer the surface or subsurface estate.

This decision does not relieve you of the liability for reclamation of all areas disturbed by your activities on land encompassed by your mining claim(s) and/or site(s). After you complete the reclamation, you must notify the authorized officer of the appropriate surface managing agency so that the authorized officer may conduct a final site inspection and determine whether you may be released from liability. If you fail to reclaim the land to the satisfaction of the authorized officer, the surface management agency may cite you for noncompliance under its surface management regulations.

For land administered by the Bureau of Land Management (BLM), if you fail to reclaim the land to the satisfaction of the authorized officer as required in 43 CFR Subpart 3809, the BLM will issue an order of noncompliance under 43 CFR 3809.601(a). If you fail to comply with the noncompliance order, the BLM may take further action under 43 CFR 3809.604. Failure to conduct reclamation is a prohibited act that may subject you to criminal penalties. See 43 CFR 3809.605(h) and 43 CFR 3809.700. If your occupancy has been terminated and you fail to remove structures, material, and equipment, and any personal property in accordance with the regulations in 43 CFR 3715.5-1, the BLM may dispose of the property. In accordance with 43 CFR 3715.5-2, you will remain liable for the costs the BLM incurs in removing and disposing of the property.

Appeal Procedures

This decision may be appealed to the Interior Board of Land Appeals, Office of the Secretary, in accordance with the regulations contained in 43 CFR, Part 4 and the enclosed Form 1842-1. If an appeal is taken, your notice of appeal must be filed in this office (at the above address) within 30 days from receipt of this decision. The appellant has the burden of showing that the decision appealed from is in error.

If you wish to file a petition pursuant to regulation 43 CFR 4.21 (58 FR 4939, January 19, 1993), for a stay of the effectiveness of this decision during the time that your appeal is being reviewed by the Board, the petition for a stay must accompany your notice of appeal. A petition for a stay is required to show sufficient justification based on the standards listed below. Copies of the notice of appeal and petition for a stay must also be submitted to each party named in this decision and to the Interior Board of Land Appeals and to the appropriate Office of the Solicitor (see 43 CFR 4.413) at the same time the original documents are filed with this office. If you request a stay, you have the burden of proof to demonstrate that a stay should be granted.

Standards for Obtaining a Stay

Except as otherwise provided by law or other pertinent regulation, a petition for a stay of a decision pending appeal shall show sufficient justification based on the following standards:

- (1) The relative harm to the parties if the stay is granted or denied,
- (2) The likelihood of the appellant's success on the merits,
- (3) The likelihood of immediate and irreparable harm if the stay is not granted, and
- (4) Whether the public interest favors granting the stay.

If additional information is required, please contact RéAnn Myers at 602-417-9413. Please include your AMC serial number(s) on all correspondence.

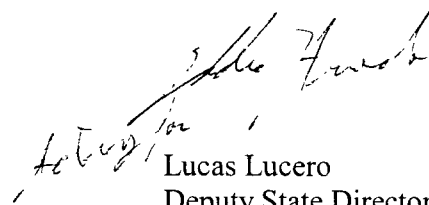

Lucas Lucero
Deputy State Director
Lands, Minerals and Energy Division

Enclosure(s)

USPS Tracking® Results

[FAQs > \(http://faq.usps.com/?articleId=220900\)](http://faq.usps.com/?articleId=220900)

[Track Another Package +](#)

[Remove X](#)

Tracking Number: 70142870000011161995

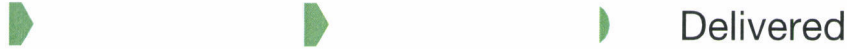

Expected Delivery On: Thursday, August 24, 2017 ⓘ

Product & Tracking Information

[See Available Actions](#)

Postal Product:

Features:
Certified Mail™

DATE & TIME	STATUS OF ITEM	LOCATION
August 24, 2017, 11:40 am	Delivered, Left with Individual ▲	SUN CITY, AZ 85351
Your item was delivered to an individual at the address at 11:40 am on August 24, 2017 in SUN CITY, AZ 85351.		
August 24, 2017, 7:16 am	Arrived at Unit	SUN CITY, AZ 85351
August 23, 2017, 1:20 pm	Departed USPS Regional Facility	PHOENIX AZ DISTRIBUTION CENTER
August 22, 2017, 11:21 pm	Arrived at USPS Regional Facility	PHOENIX AZ DISTRIBUTION CENTER

[See More ▾](#)

Available Actions

[Text & Email Updates](#) ▾

[See Less ▲](#)

Can't find what you're looking for?

Go to our [FAQs](#) section to find answers to your tracking questions.

[FAQs \(http://faq.usps.com/?articleId=220900\)](http://faq.usps.com/?articleId=220900)

NOTICE!!

These documents have been scanned!

Do not place un-scanned documents beneath this notice!

Do not remove this notice from this file!

GPO Jacket No. 560-102
Print Order 61540
Rise Business Services, LLC
Job=AZ15 5/1/2019



Box Number= AZ15013



Claim Begin-End: AMC440212-AMC440213

3 Transfers



AZ15013-5

AMC440098-AMC440515

3

FEE# 2018014487

AMC 440212
AMC 445654

When recorded return to:
Frederick C Bauman, Esq.
6440 Sky Pointe Dr., Ste 140-149
Las Vegas, NV 89131

OFFICIAL RECORDS
OF MOHAVE COUNTY
KRISTI BLAIR,
COUNTY RECORDER



03/23/2018 03:19 PM Fee: \$24.00

PAGE: 1 of 3

QUITCLAIM MINING DEED

(Exempt A.6)

This Mining Deed, dated as of March 15, 2018, made by **Hondo Minerals Corporation**, a Nevada corporation with an address of 6440 Sky Pointe Dr., Ste 140-149 and **Bonanza Goldfields Corp.**, a Nevada corporation having an address of 6440 Sky Pointe Dr., Ste 140-149, Las Vegas, NV 89131 (collectively, the "Grantor") to **Middle Verde Development Co., LLC**, an Arizona limited liability company having an address of 6440 Sky Pointe Dr., Ste 140-149, Las Vegas, NV 89131 (the "Grantee");

WITNESSETH:

WHEREAS, Grantor is the owner of the following unpatented lode mining claims in the Wallapai Mining District in Sections 7 and 18 of T22N, R17W, G&SRB&M, Mohave County, Arizona (the "Claims"), to wit:

<u>CLAIM NAME</u>	<u>AMC NUMBER</u>	<u>DATE LOCATED</u>	<u>RECORDING INFO</u>
Columbus	440212	11/10/2016	Fee 2016055512
Flat Iron	445654	09/03/2017	Fee 2017044463
Gold Toe	445655	09/03/2017	Fee 2017044961
Silver Ditch	445656	09/03/2017	Fee 2017044462

WHEREAS, Grantor desires to convey the Claims to Grantee;

NOW, THEREFORE, in consideration of the sum of Ten Dollars (\$10) Dollars in hand paid to Grantor, receipt of which is hereby acknowledged, and for other good and sufficient consideration the receipt and sufficiency of which is hereby acknowledged, the parties hereto, intending to be legally bound hereby, agree as follows:

Grantor does by these presents hereby grant, bargain, sell, transfer, convey, set over and remise any and all of its interest in, to or under, the Claims unto Grantee, its successors and

1

ENTERED
ARR 18 2018
BY: PDS

2018 MAR 23 PM 3:24

assigns, forever, including all mineral rights, water rights (if any), dumps and tailings located thereon.

TO HAVE AND TO HOLD the above described Claims unto Grantee, its successors and assigns, forever.

IN WITNESS WHEREOF, Grantor has caused this instrument to be executed and delivered as of the day and year first above written.

HONDO MINERALS CORPORATION, a
Nevada corporation

By Barbara M. McIntyre Bauman
Name: Barbara McIntyre Bauman
Title: President

BONANZA GOLDFIELDS CORP., a
Nevada corporation

By Barbara M. McIntyre Bauman
Name: Barbara McIntyre Bauman
Title: President

2019 APR -9 PM 2:24

STATE OF NEVADA)
)ss.
COUNTY OF CLARK)

ACKNOWLEDGMENT

On this 15th day of March, 2018, before me, an undersigned Notary Public, personally appeared Barbara McIntyre Bauman, known to me to be the individual who executed the foregoing instrument and acknowledged the same to be ^{their} his free act and deed.

My Commission Expires 09-17-2018

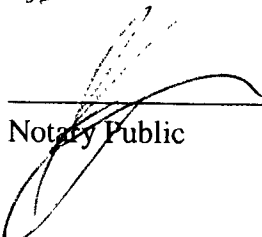

Notary Public

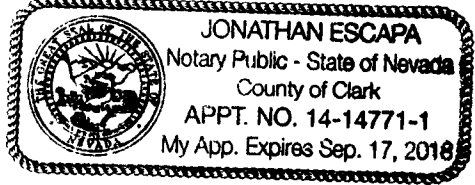

2018 APR -9 P 2:24

Bauman
6440 Sky Pointe Dr,
Ste 140-149
Las Vegas, NV 89131

RECEIVED
BLM ARIZONA
2018 APR -9 P 2:22
PHOENIX, ARIZONA

Attn: Mining Claims

LAS VEGAS NV 890

04 APR 2018 PM 4 L



BLM
Arizona State Office
1 N Central Ave, Ste 800
Phoenix, AZ 85004

85004-442700



United States Department of the Interior
Bureau of Land Management
 DIV OF LANDS, MINRLS & ENERGY
 ONE N CENTRAL AVE
 PHOENIX, AZ 85004 -4427
 Phone: 602-417-9200

Receipt

No: 4135243

Transaction #: 4248981	
Date of Transaction: 04/10/2018	
CUSTOMER:	
FREDERICK C BAUMAN 6440 SKY POINTE DR STE 140-149 LAS VEGAS,NV 89131-4047 US	

LINE #	QTY	DESCRIPTION	REMARKS	UNIT PRICE	TOTAL
1	1.00	LOCATABLE MINERALS / MINING CLAIMS- NOT NEW-UNADJUD,ONE AUTH NO. ONLY / MINING CLAIM MONEY RECEIVED CASES: AMC440212/\$40.00	TRF/4	- n/a -	40.00
TOTAL:					\$40.00

PAYMENT INFORMATION			
1	AMOUNT:	40.00	POSTMARKED: N/A
	TYPE:	CHECK	RECEIVED: 04/09/2018
	CHECK NO:	2048	
	NAME:	BAUMAN, FREDERICK C 6440 SKY POINTE DR STE 140-149 LAS VEGAS NV 89131-4047 US	

REMARKS

This receipt was generated by the automated BLM Collections and Billing System and is a paper representation of a portion of the official electronic record contained therein.

3.

AMC 440212

When recorded return to:
Frederick C Bauman, Esq.
6440 Sky Pointe Dr., Ste 140-149
Las Vegas, NV 89131

FEE# 2017046834

OFFICIAL RECORDS
OF MOHAVE COUNTY
KRISTI BLAIR,
COUNTY RECORDER



09/29/2017 01:13 PM Fee: \$15.00

PAGE: 1 of 3

QUITCLAIM MINING DEED

(Exempt A.6)

This Mining Deed, dated as of September 24, 2017, made by **Silver Nickel Mining Company**, an Arizona corporation having an address of 5822 W. Michelle Dr., Glendale, AZ 85308 (the "Grantor") to **Bonanza Goldfields Corp.**, a Nevada corporation having an address of 6440 Sky Pointe Dr., Ste 140-149, Las Vegas, NV 89131 (the "Grantee");

WITNESSETH:

WHEREAS, Grantor is the owner of the Columbus unpatented lode mining claim in the Wallapai Mining District in Section 7 of T22N, R17W, G&SRB&M, Yavapai County, Arizona (the "Claim"), to wit:

<u>CLAIM NAME</u>	<u>CLAIMANT'S NAME</u>	<u>AMC NUM BER</u>	<u>DATE LOCATED</u>	<u>RECORDING INFO</u>
Columbus	Silver Nickel Mining Company	44021 2	11/10/2 016	Fee 2016055512

RECEIVED
CLM AND STATE OFFICE
2017 OCT 23 P 2:49
PHOENIX, ARIZONA

WHEREAS, Grantor desires to convey the Claim to Grantee;

NOW, THEREFORE, in consideration of the sum of Ten Dollars (\$10) Dollars in hand paid to Grantor, receipt of which is hereby acknowledged, and for other good and sufficient consideration the receipt and sufficiency of which is hereby acknowledged, the parties hereto, intending to be legally bound hereby, agree as follows:

ENTERED
OCT 31 2017
BY: LM

#4002470

Grantor does by these presents hereby grant, bargain, sell, transfer, convey, set over and remise any and all of its interest in, to or under, the Claims unto Grantee, its successors and assigns, forever, including all mineral rights, water rights (if any), dumps and tailings located thereon.

TO HAVE AND TO HOLD the above described Claim unto Grantee, its successors and assigns, forever.

IN WITNESS WHEREOF, Grantor has caused this instrument to be executed and delivered as of the day and year first above written.

SILVER NICKEL MINING COMPANY, an
Arizona corporation

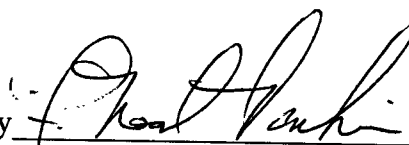
By 
Name: F. Neal Hawkins _____
Title: President _____

RECEIVED
OCT 23 10 21 AM
PHOENIX, ARIZONA

STATE OF ARIZONA)

)ss.

COUNTY OF Maricopa)

ACKNOWLEDGMENT

On this 26 day of September, 2017, before me, an undersigned Notary Public, personally appeared F. Neal Hawkins, known to me to be the individual who executed the foregoing instrument and acknowledged the same to be his free act and deed.

My Commission Expires 08/05/18

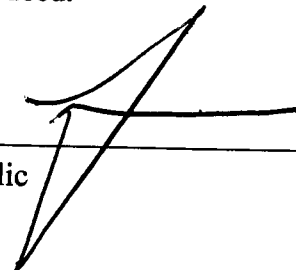

Notary Public

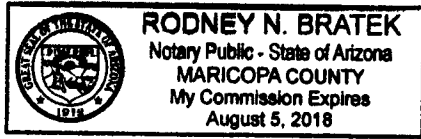

RECEIVED
OCT 23 10 29 AM
PHOENIX, ARIZONA

Bauman
6440 Sky Pointe Dr,
Apt 140-149

Las Vegas, NV 89131

LAS VEGAS
LAS VEGAS NV 890
NV 890
19 OCT '17
19 OCT 2017 PM 5 L
PM 5 L

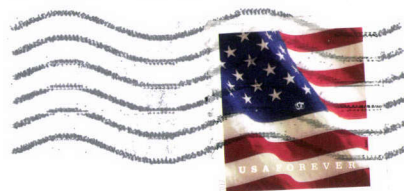

RECEIVED
BLM AZ STATE OFFICE

2017 OCT 23 P 2:49

PHOENIX, ARIZONA

BLM - Arizona State Office
1 W. Central Ave, Ste 800

Phoenix, AZ 85004

85004-442700



Attn: Mining Claims



United States Department of the Interior
Bureau of Land Management
 DIV OF LANDS, MINRLS & ENERGY
 ONE N CENTRAL AVE
 PHOENIX, AZ 85004 -4427
 Phone: 602-417-9200

Receipt

No: 4002470

Transaction #: 4112915	
Date of Transaction: 10/24/2017	
CUSTOMER:	
FREDERICK C BAUMAN 6440 SKY POINTE DR STE 140-149 LAS VEGAS,NV 89131-4047 US	

LINE #	QTY	DESCRIPTION	REMARKS	UNIT PRICE	TOTAL
1	1.00	LOCATABLE MINERALS / MINING CLAIMS- NOT NEW-UNADJUD,ONE AUTH NO. ONLY / MINING CLAIM MONEY RECEIVED CASES: AMC440212/\$10.00	TRF/1	- n/a -	10.00
TOTAL:					\$10.00

PAYMENT INFORMATION			
1	AMOUNT:	10.00	POSTMARKED: N/A
	TYPE:	CHECK	RECEIVED: 10/23/2017
	CHECK NO:	1012	
	NAME:	RIVERBROOK INDUSTRIES CORP 2710 THOMES AVE CHEYENNE WY 82001 US	

REMARKS

This receipt was generated by the automated BLM Collections and Billing System and is a paper representation of a portion of the official electronic record contained therein.

When recorded mail to:
Frederic M. Rothermel
10259 N 103rd Ave.
Sun City, AZ 85351-4464



AMC 396788
430593
440212

Space above this line for Recorder's use

QUITCLAIM DEED
(Exempt A.R.S. 11-1134 (A) (6))

KNOW ALL MEN BY THESE PRESENTS:

SILVER NICKEL MINING CO., an Arizona corporation (the "Grantor), for the consideration of Ten,(10) Dollars, and other valuable considerations, does(do) hereby release, remise, and forever quitclaim unto, **FREDERIC M. ROTHERMEL AND MARTHA M. ROTHERMEL a/k/a MARTHA M. MACHUCA**, husband and wife, (the "Grantee"), all right, title and interest in the following unpatented mining claim situated in YAVAPAI COUNTY, ARIZONA and described as follows:

AMC #	CLAIM NAME	RECORDED	T/R/Sec
396789	RAPID TRANSIT	Bk 4675 Pg 874	T10N R10W Sec 26
440213	FRACTION	2016-0061796	T 12N R 9W Sec 2

IN WITNESS WHEREOF, I (we) have hereunto set my (our) hand and seal this 8th day of MAY 2017

F. NEAL HAWKINS for SILVER NICKEL MINING CO

State of ARIZONA
County of MARICOPA

ENTERED
JUN 08 2017
BY: fm

ACKNOWLEDGMENT

PHOENIX, ARIZONA
2017 JUN - 1 P 2:51
2017 MAY 22 2:40
Filed with L.M., but not
accepted this date.
PHOENIX, ARIZONA

On this 8th day of May, 2017 before me, the undersigned Notary Public,

Personally appeared, **F. NEAL HAWKINS**

Known to me to be the individual(s) who executed the foregoing instrument and acknowledged the same to be his (her) (their) free act and deed.

My Commission Expires: 09/03/18

Joseph S. Pinhasov

Notary Public

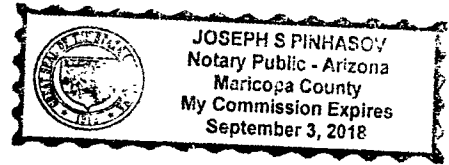

2017 JUN - 1 P 2:51
MARICOPA, ARIZONA

~~2017 MAY 29 10:40 AM
MARICOPA, ARIZONA~~



OFFICIAL RECORDS OF
PINAL COUNTY RECORDER
VIRGINIA ROSS

When recorded mail to:
Frederic M. Rothermel
10259 N 103rd Ave.
Sun City, AZ 85351-4464

DATE/TIME: 05/15/2017 1001
FEE: \$15.00
PAGES: 2
FEE NUMBER: 2017-033957



Space above this line for Recorder's use

QUITCLAIM DEED
(Exempt A.R.S. 11-1134 (A) (6))

KNOW ALL MEN BY THESE PRESENTS:

SILVER NICKEL MINING CO., an Arizona corporation (the "Grantor), for the consideration of Ten,(10) Dollars, and other valuable considerations, does(do) hereby release, remise, and forever quitclaim unto, ~~FREDERIC M. ROTHERMEL AND MARTHA M. ROTHERMEL~~ ^{aka} MARTHA M. MACHUCA, husband and wife, (the "Grantee"), all right, title and interest in the following unpatented mining claim situated in PINAL COUNTY, ARIZONA and described as follows:

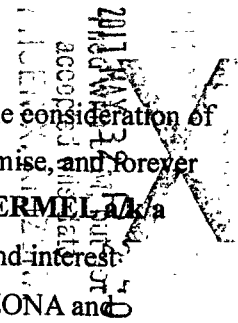

AMC #	CLAIM NAME	RECORDED	T/R/Sec
430593	DESERT KING 1	2015-019506	T 3S R 11E Sec 11
430594	^{NH} DESERT KING 2	2015-019507	T 3S R 11E Sec 11

IN WITNESS WHEREOF, I (we) have hereunto set my (our) hand and seal this 8th day of

MAY 2017

F. Neal Hawkins
F. NEAL HAWKINS for SILVER NICKEL MINING CO

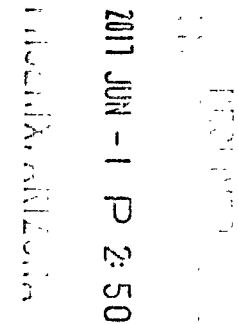

State of ARIZONA
County of MARICOPA

ACKNOWLEDGMENT

On this 8th day of MAY, 2017 before me, the undersigned Notary Public,

Personally appeared, F. NEAL HAWKINS

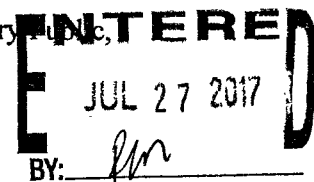

Known to me to be the individual(s) who executed the foregoing instrument and acknowledged the same to be his (her) (their) free act and deed.

My Commission Expires: 09/03/18

Joseph S. Pinhasov

Notary Public

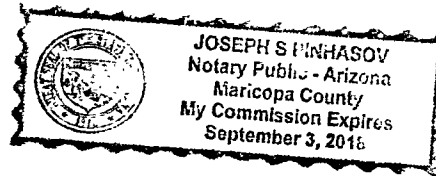

2017 JUN - 1 P 2:50
FLORENZA, ARIZONA

2017 MAY 31 P 12:40
FLORENZA, ARIZONA

United States Department of the Interior
Bureau of Land Management
 DIV OF LANDS, MINRLS & ENERGY
 ONE N CENTRAL AVE
 PHOENIX, AZ 85004 -4427
 Phone: 602-417-9200

Receipt

No: 3852727

Transaction #: 3961354	
Date of Transaction: 06/02/2017	
CUSTOMER:	
FRED M ROTHERMEL 10259 N 103RD AVE SUN CITY, AZ 85351-4464 US	

LINE #	QTY	DESCRIPTION	REMARKS	UNIT PRICE	TOTAL
1	1.00	LOCATABLE MINERALS / MINING CLAIMS- NOT NEW-UNADJUD, ONE AUTH NO. ONLY / MINING CLAIM MONEY RECEIVED CASES: AMC396789/\$40.00	TRF/4	- n/a -	40.00
TOTAL:					\$40.00

PAYMENT INFORMATION			
1	AMOUNT:	40.00	POSTMARKED: 05/30/2017
	TYPE:	CHECK	RECEIVED: 06/01/2017
	CHECK NO:	2256	
	NAME:	ROTHERMEL, FREDERIC M 10259 N 103RD AVE SUN CITY AZ 85351-4464 US	

REMARKS

This receipt was generated by the automated BLM Collections and Billing System and is a paper representation of a portion of the official electronic record contained therein.

SILVER NICKEL MINING CO
2222 W. CLEARVIEW TRAIL
ANTHEM, AZ 85086

SN BERNARDINO CA 924

20 JUL 2017 PM 6 L

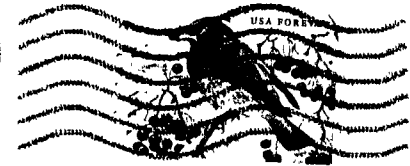

PHOENIX, ARIZONA
2017 JUL 24 P 3:09
RECEIVED

Bureau of Land Management
One North Central Ave Ste 800
Phoenix, AZ 85004-4427

65004-442700

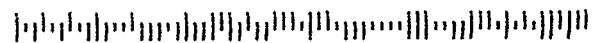

Phoenix & Maricopa Counties
1000 N. Central Avenue
Phoenix, AZ 85004-4427
USA

PHOENIX AZ 850

JUN 01 2017 10:50 AM



Bureau of Land Management
Mineral Records
One N. Central Ave, Suite 800
Phoenix AZ 85004-4427

PHOENIX, ARIZONA
JUN 01 2017 10:50 AM
RECEIVED

85004-442700

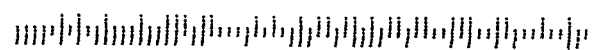



United States Department of the Interior



BUREAU OF LAND MANAGEMENT
Arizona State Office
One North Central Avenue, Suite 800
Phoenix, Arizona 85004-4427
www.blm.gov/az/

In Reply Refer To:
3800 (9200) RM
AMC430593

2017 JUL 24 P 3:06

CERTIFIED MAIL – RETURN RECEIPT REQUESTED 7014 2870 0000 1116 2657

NOTICE

SILVER NICKEL MINING CO
5822 W MICHELLE DR
GLENDALE, AZ 85308-1244

:
:
:

This Decision Affects Those Claims
Shown in the Block Below.

AMC430593, AMC430594
DESERT KING NO 1, DESERT KING NO 2

Transfer(s) Not Processed

A conveyance document to transfer ownership of the mining claim(s) listed above was received by the Bureau of Land Management (BLM) Arizona State Office. The transfer(s) of ownership cannot be processed for the following reason(s):

An insufficient amount of money was received. The processing fee for a transfer of interest is \$10 per claim, per grantee. An additional fee of \$40 is required.

If appropriate, please submit a corrected conveyance document, required documents, or additional fees, within 30 days of your receipt of this notice. If the required information is not received within the 30-day timeframe, no further action will be taken, and the BLM will retain the non-refundable processing fees submitted.

If additional information is required, please contact RéAnn Myers at 602-417-9413. Please include your AMC serial number(s) on all correspondence.

Lucas Lucero
Deputy State Director
Lands, Minerals and Energy Division

3904078

United States Department of the Interior
Bureau of Land Management
 DIV OF LANDS, MINRLS & ENERGY
 ONE N CENTRAL AVE
 PHOENIX, AZ 85004 -4427
 Phone: 602-417-9200

Receipt

No: 3904078

Transaction #: 4013449	
Date of Transaction: 07/25/2017	
CUSTOMER:	
SILVER NICKEL MINING CO 5822 W MICHELLE DR GLENDALE, AZ 85308-1244 US	

LINE #	QTY	DESCRIPTION	REMARKS	UNIT PRICE	TOTAL
1	1.00	LOCATABLE MINERALS / MINING CLAIMS- NOT NEW-UNADJUD, ONE AUTH NO. ONLY / MINING CLAIM MONEY RECEIVED CASES: AMC430593/\$40.00	TRF/4	- n/a -	40.00
TOTAL:					\$40.00

PAYMENT INFORMATION					
1	AMOUNT:	40.00	POSTMARKED:	07/20/2017	
	TYPE:	CHECK	RECEIVED:	07/24/2017	
	CHECK NO:	1165			
	NAME:	SILVER NICKEL MINING COMPANY 2222 W CLEARVIEW TRL ANTHEM AZ 85086 US			

REMARKS

This receipt was generated by the automated BLM Collections and Billing System and is a paper representation of a portion of the official electronic record contained therein.

*IRT LTR DTD 7/5/2017.
 63F TRANSFER PROCESSED
 7/25/2017 FOR AMC 430593/430594. RM*

NOTICE!!

These documents have been scanned!

Do not place un-scanned documents beneath this notice!

Do not remove this notice from this file!

GPO Jacket No. 560-102
Print Order 61540
Rise Business Services, LLC
Job=AZ15 5/1/2019



Box Number= AZ15013



Claim Begin-End: AMC440212-AMC440213

4 Annual Filings



AZ15013-5

AMC440098-AMC440515

UNITED STATES
DEPARTMENT OF THE INTERIOR
BUREAU OF LAND MANAGEMENT
**MAINTENANCE FEE PAYMENT FORM FOR
LODE CLAIMS, MILL SITES, AND TUNNEL SITES**

440212
445654

Remitter Name: Middle Verde Development Co., LLC
Mailing Address: 6440 Sky Pointe Dr., Ste 140-149
City, State, Zip: Las Vegas, NV 89131

Check here if this is a change of address.

FOR COUNTY RECORDER'S USE

No. of claims/sites 10
x \$155 per claim/site
Total due BLM \$ 1550

- The maintenance fee may be paid by cash, check, money order, Bureau of Land Management (BLM) Declining Deposit Account, or credit card (VISA, American Express, Discover, or MasterCard). Payments must be remitted to the BLM State Office where your claim or site is recorded and received on or before September 1. If the payment is mailed, the envelope must be postmarked by a bona fide delivery service on or before September 1 and received at the proper BLM State Office within 15 calendar days after the due date. Payments may also be made by telephone using a credit card. A complete listing of BLM State Offices with their addresses and phone numbers can be found at <http://www.blm.gov>.
- The maintenance fee for the following claim(s)/site(s) applies to the assessment year 2019.

CLAIM/SITE NAME	BLM SERIAL NO.
Columbus	AMC440212
Silver Ditch	AMC445656
Flat Iron	AMC445654
Gold Toe	AMC 445655
Hondo Mill Site #1	AMC445657
Hondo Mill Site #2	AMC445658
Hondo Mill Site #3	AMC445659
Hondo Mill Site #4	AMC445660
Hondo Mill Site #5	AMC445661
Hondo Mill Site #6	AMC445662

Use a separate sheet for additional claim/site names, serial numbers, and claimant names and addresses.

4231564

(Continued on page 2)

RECEIVED
BLM AZ STATE OFFICE
PHOENIX ARIZONA
AUG 28 P 3:19

ENTERED
AUG 10 2018
BY: [Signature]

Bauman
6440 Sky Pointe Dr
Ste 140-149
Las Vegas, NV 89131

RECEIVED
BLM AZ STATE OFFICE

2018 AUG -8 P 3:19

PHOENIX, ARIZONA



C40380726 180540



FOREVER



BLM - Arizona State Office
7 N. Central Ave, Ste 800
Phoenix, AZ

Attn: Mining Claims

6500484427 0041 85004

United States Department of the Interior
Bureau of Land Management
 DIV OF LANDS, MINRLS & ENERGY
 ONE N CENTRAL AVE
 PHOENIX, AZ 85004 -4427
 Phone: 602-417-9200

Receipt

No: 4231564

Transaction #: 4346855	
Date of Transaction: 08/09/2018	
CUSTOMER:	
MIDDLE VERDE DEVELOPMENT LLC 6440 SKY POINTE DR STE 140149 LAS VEGAS,NV 89131-4047 US	

LINE #	QTY	DESCRIPTION	REMARKS	UNIT PRICE	TOTAL
1	1.00	LOCATABLE MINERALS / MINING CLAIMS- NOT NEW-UNADJUD,ONE AUTH NO. ONLY / MINING CLAIM MONEY RECEIVED CASES: AMC440212/\$1550.00	MAINT 2019/10	- n/a -	1550.00
TOTAL:					\$1,550.00

PAYMENT INFORMATION			
1	AMOUNT:	1550.00	POSTMARKED: N/A
	TYPE:	CHECK	RECEIVED: 08/08/2018
	CHECK NO:	1613	
	NAME:	SEARCHLIGHT EXPLORATION LLC 6440 SKY POINTE DR STE 140149 LAS VEGAS NV 89131-4047 US	

REMARKS

This receipt was generated by the automated BLM Collections and Billing System and is a paper representation of a portion of the official electronic record contained therein.

Run Date: 08/21/17

Run Time: 09:47 AM

**DEPARTMENT OF THE INTERIOR
BUREAU OF LAND MANAGEMENT
MINING CLAIMS**

MC Maintenance Fees Paid Through the BLM Pay Portal

CBS Receipt: 3936709

Printed For Lead File # AMC440212

Agency Tracking ID: 1502758754

Number of BLM Serial Nr: 4

Assessment Year: 2018

Paid On: 08/14/2017

Total Amount Paid: \$620.00

Claim Name	BLM Serial No	Lead File No	Amount Paid
RAPID TRANSIT	AMC396789	AMC396788	\$155.00
DESERT KING NO 1	AMC430593	AMC430593	\$155.00
DESERT KING NO 2	AMC430594	AMC430593	\$155.00
FRACTION	AMC440213	AMC440212	\$155.00

United States Department of the Interior
Bureau of Land Management
 BUSINESS & SUPPORT SVCS DIV
 ONE N CENTRAL AVE SUITE 800
 PHOENIX, AZ 85004 -4427
 Phone: 602-417-9200

Receipt

No: 3936709

Transaction #: 4046333	
Date of Transaction: 08/14/2017	
CUSTOMER:	
F N HAWKINS 2222 W. CLEARVIEW TRAIL ANTHEM, AZ 85086 US	

LINE #	QTY	DESCRIPTION	REMARKS	UNIT PRICE	TOTAL
1	1.00	LOCATABLE MINERALS / MINING CLAIMS- NOT NEW-UNADJUD, ONE AUTH NO. ONLY / MINING CLAIM MONEY RECEIVED CASES: AMC396789/\$620.00		- n/a -	620.00
TOTAL:					\$620.00

PAYMENT INFORMATION				
NOTE: Items will appear on credit card statement as "BLM O Mining Claim".				
1	AMOUNT:	620.00	POSTMARKED:	N/A
	TYPE:	CREDIT CARD	RECEIVED:	08/14/2017
	NAME:	F N HAWKINS 2222 W. CLEARVIEW TRAIL ANTHEM AZ 85086 US		
	CARD NO:	XXXXXXXXXXXX0411	AUTH CODE:	01442P
	NAME ON CARD:	F N HAWKINS		
	EXPIRES:	05/2020		
	SIGNATURE:			

REMARKS

This receipt was generated by the automated BLM Collections and Billing System and is a paper representation of a portion of the official electronic record contained therein.

NOTICE!!

These documents have been scanned!

Do not place un-scanned documents beneath this notice!

Do not remove this notice from this file!

GPO Jacket No. 560-102
Print Order 61540
Rise Business Services, LLC
Job=AZ15 5/1/2019



Box Number= AZ15013



Claim Begin-End: AMC440212-AMC440213

5 Miscellaneous



AZ15013-5

AMC440098-AMC440515

AMC 440212

United States Department of the Interior
Bureau of Land Management
 BUSINESS & SUPPORT SVCS DIV
 ONE N CENTRAL AVE SUITE 800
 PHOENIX, AZ 85004 -4427
 Phone: 602-417-9200

Receipt

No: 3936709

Transaction #: 4046333	
Date of Transaction: 08/14/2017	
CUSTOMER:	
F N HAWKINS 2222 W. CLEARVIEW TRAIL ANTHEM,AZ 85086 US	

LINE #	QTY	DESCRIPTION	REMARKS	UNIT PRICE	TOTAL
1	1.00	LOCATABLE MINERALS / MINING CLAIMS- NOT NEW-UNADJUD,ONE AUTH NO. ONLY / MINING CLAIM MONEY RECEIVED CASES: AMC396789/\$620.00		- n/a -	620.00
TOTAL:					\$620.00

PAYMENT INFORMATION				
NOTE: Items will appear on credit card statement as "BLM O Mining Claim".				
1	AMOUNT:	620.00	POSTMARKED:	N/A
	TYPE:	CREDIT CARD	RECEIVED:	08/14/2017
	NAME:	F N HAWKINS 2222 W. CLEARVIEW TRAIL ANTHEM AZ 85086 US		
	CARD NO:	XXXXXXXXXXXX0411	AUTH CODE:	01442P
	NAME ON CARD:	F N HAWKINS		
	EXPIRES:	05/2020		
	SIGNATURE:			

REMARKS

This receipt was generated by the automated BLM Collections and Billing System and is a paper representation of a portion of the official electronic record contained therein.

Rothamel
 10/6/2017 REFUND PROCESSED
 \$155 FOR PAYMENT ON
 CLOSED CLAIM AMC 440213.
PM

*396789 *440213*
430593
430594

NOTICE!!

These documents have been scanned!

Do not place un-scanned documents beneath this notice!

Do not remove this notice from this file!

GPO Jacket No. 560-102
Print Order 61540
Rise Business Services, LLC
Job=AZ15 5/1/2019



Box Number= AZ15013



Claim Begin-End: AMC440212-AMC440213

6 Location Notices-Amendments and Supporting Documents



AZ15013-5

AMC440098-AMC440515

MINING CLAIM STATUS REPORT

Data Entered: 18 Nov 16

MTP Checked By: _____

GEO Checked By: _____

LEAD SERIAL NUMBER: AMC 440212 thru AMC 440213

NUMBER OF CLAIMS & TYPE:

2 LODE
____ PLACER
____ ASSOCIATION PLACER
____ MILL SITE
____ TUNNEL SITE

CHARGES:

Location Fee @ \$37 = \$ 74.00
Processing Fee @ \$20 = \$ 40.00
Maintenance Fee @ \$155 = \$ 310.00
Add'l Maint Fee for Assoc Placer = \$ _____
SUBTOTAL \$ 424.00
Other Fees \$ _____
Other Fees \$ _____
TOTAL \$ 424.00

TOTAL ACREAGE: N/A Per Claim
(Placer Only)

NUMBER OF LOCATORS: 1

DOCUMENTS RECEIVED VIA: Over-the-Counter [] Mail [] TIMELY FILED: Yes [] No []

LEGAL DESCRIPTION: T 12N R 9W SEC 2
T 22N R 17W SEC 7
T _____ R _____ SEC _____
T _____ R _____ SEC _____
T _____ R _____ SEC _____

BLM [] FOREST SERVICE [] SUBJ TO PL 359: Yes [] No []
WILDERNESS AREA [] _____

SPLIT ESTATE: N/A [] SX [] PX [] OTHER [] _____
SRHA [] Was proper Notice filed if located on SHRA Land? Yes [] No []

RECONVEYED MINERALS ON BLM LAND REQUIRE OPENING ORDER FROM 1944 TO 1993:

Open to Entry On _____ N/A []

COMMENTS/STATUS: VOID [] PARTIALLY VOID [] PVT MINERALS [] WITHDRAWN LANDS []
OTHER [] _____

[] Claimant acknowledges that portions of the following claim(s) site(s) may be void or voidable.

Printed Name of Claimant _____ Signature of Claimant _____

*****FINAL ADJUDICATION*****

DATE 7/29/2017 INITIALS JM

AMC440212

LOCATION NOTICE FOR LODE MINING CLAIM

Amendment BLM Serial # _____

NOTICE IS HEREBY GIVEN that the Columbus
_____ lode mining claim has been located
by Silver Nickel Mining Co whose current mailing
address is 5822 W. Michelle Drive
Glendale, Arizona 85308

RECEIVED
BLM AZ STATE OFFICE
2016 NOV 15 P 2:09
PHOENIX, ARIZONA
BLM
Date
Stamp

The general course of this claim is southeasterly and it is situated in Mohave
County, Arizona. This claim is 1500 feet in length and 600 feet in width.
20.66 ^{minus overlap} Total Claim Acreage. This claim runs from the location monument on which this location notice

is posted on the centerline of the claim approximately 1 feet in a northwest direction to the North end center
end line and 1499 feet in a southeast direction to the south end center end line. This claim is marked by six
monuments, one at each corner and one at the center of each end line of the claim.

The location monument on which this notice is posted is situated within Section 7, Township 22
N, Range 17 W, Gila Salt River Base and Meridian, Arizona and this claim encompasses portions
of the following quarter section(s), section(s), Township(s) and Range(s) _____

NW 1/4 SW 1/4 NE 1/4 SE 1/4 Sec 7, T22N, R17W
Gila Salt River Base and Meridian, Arizona.

The locality of this claim with reference to some natural object or permanent monument and additional information
(if any) concerning its locality are as follows: Columbus west side line is adjacent
to east side line of Flores Patented Claim

_____ The above information is shown on the attached map.
DATED AND POSTED on the ground this 10 day of November, 2016.

LOCATOR(s) AGENT

Print Name(s) John B Rothermel for Silver Nickel Mining Co
Signature(s) John B Rothermel

Form MCF100
Revised July 2014

This form is available from the Arizona Geological Survey and may be reproduced.

locator disclaims any rights to overlap onto to patented
claims along the southern portion of the claim.
Idaho is owned by locator

AMC440212

MINING CLAIM MAP

Lode (X) Placer ()
Millsite ()

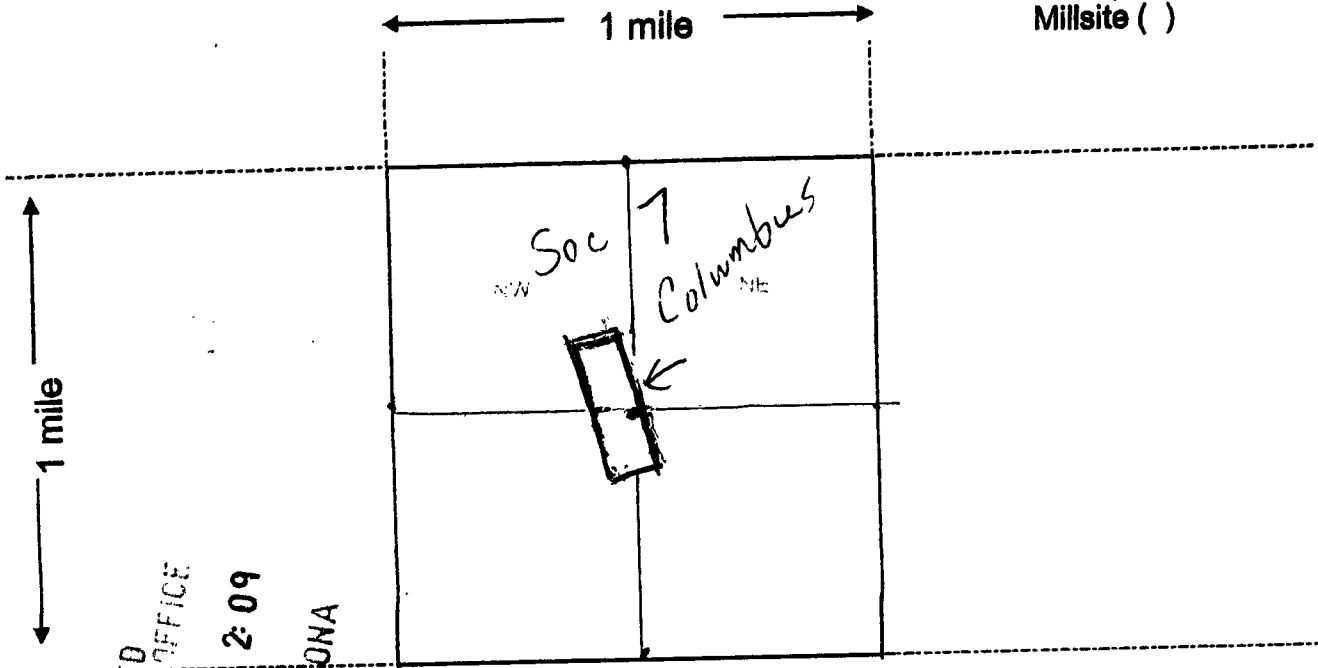

RECEIVED
BLM AZ STATE OFFICE
2016 NOV 15 P 2:09
PHOENIX, ARIZONA

Scale: 1" = 2000 feet

- The above map depicts the Columbus mining claim, which is located in Section (s) 7, Township 22 N, Range 17 W, Gila and Salt River Base and Meridian, Mohave County, Arizona. Total claim acreage is 20.66 minus overlap on to Patent claim
- The type of corner and location monuments used are as follows: wood posts set in mound of rocks
- The bearings and distances in degrees and feet between claim corners and to a public land survey monument are as depicted on the map.
- If the claim is a placer or millsite claim with exterior limits conforming to legal subdivisions of the public survey, provide a legal description of the claim _____

Form MCF100a
Revised July 2014

Book 339
Map 02

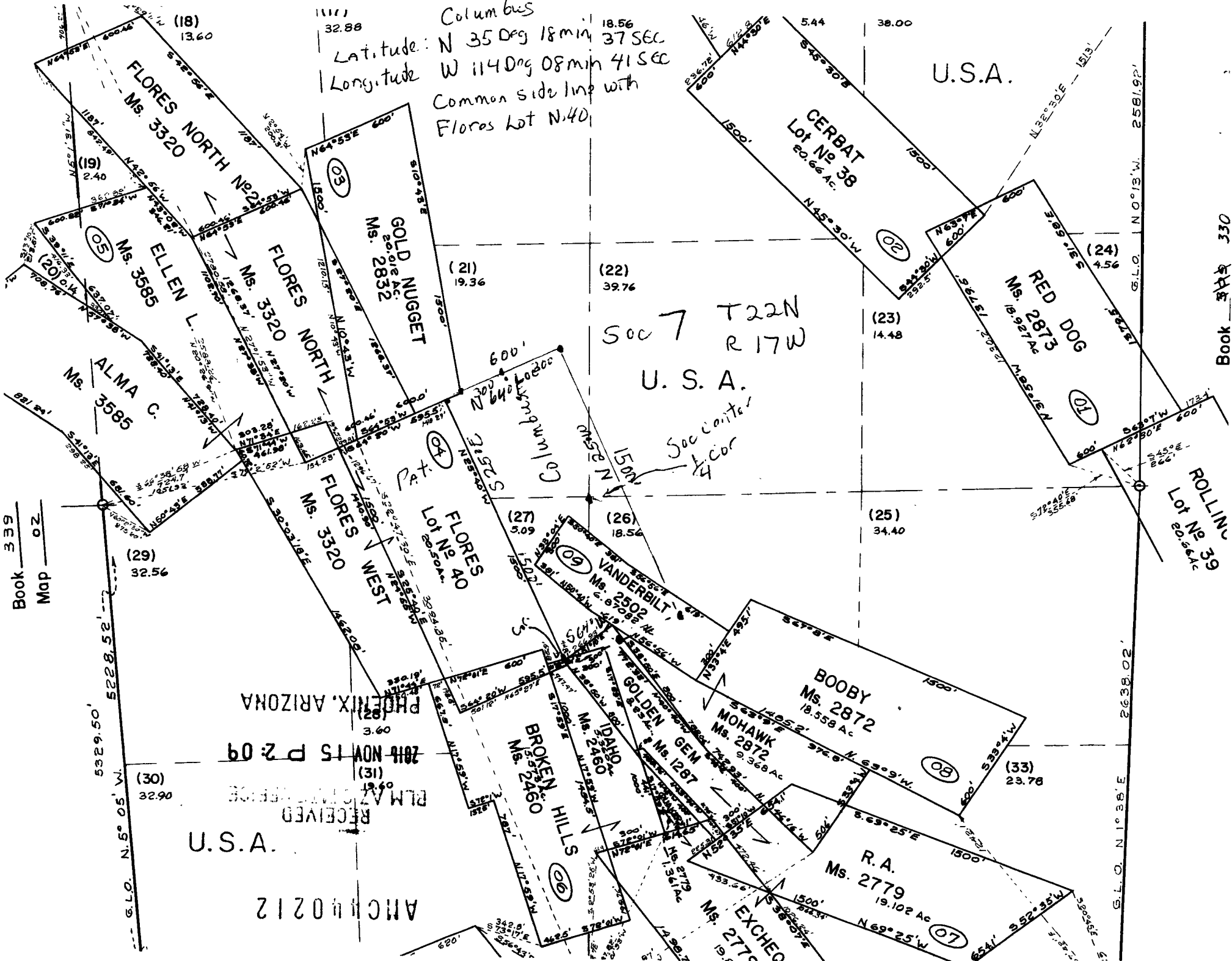

Columbus
 Latitude: N 35 Deg 18 min 37 SEC
 Longitude: W 114 Deg 08 min 41 SEC
 Common side line with
 Flores Lot N.40

Sec 7 T22N
 R 17W
 U.S.A.
 Sec Center
 1/4 Cor

ANCHOR 212
 RECEIVED
 PLM A STAMPS SERVICE
 2014 NOV 15 P 2:09
 PHOENIX, ARIZONA
 U.S.A.

Book 339

ROLLING
Lot No 39
20.54 Ac

U.S.A.

CERBAT
Lot No 38
20.66 Ac

RED DOG
Ms. 2873
18.927 Ac

BOOBY
Ms. 2872
18.559 Ac

MOHAWK
Ms. 2872
9.368 Ac

BROKEN HILLS
Ms. 2460
5.52460 Ac

R.A.
Ms. 2779
19.102 Ac

EXCHEQ
Ms. 2775
19.5 Ac

FLORES NORTH No 2
Ms. 3320

ELLEN L.
Ms. 3585

ALMA C.
Ms. 3585

GOLD NUGGET
Ms. 2832
20.016 Ac

FLORES NORTH
Ms. 3320
FLORES WEST
Ms. 3320
FLORES Lot No 40
20.500 Ac

VANDERBILT
Ms. 2502
9.2085 Ac

IDAHO
Ms. 2460
5.52460 Ac

GOLDEN GEM
Ms. 1287
9.368 Ac

LOCATION NOTICE FOR LODE MINING CLAIM

Amendment BLM Serial # _____

NOTICE IS HEREBY GIVEN that the Fraction

_____ lode mining claim has been located by Silver Nickel Mining Co whose current mailing

address is 5822 W. Michelle Drive
Glendale, Arizona 85308-1244

RECEIVED
BLM AZ STATE OFFICE
2016 NOV 15 P 2:09
PHOENIX, ARIZONA
BLM
Date
Stamp

The general course of this claim is Northwesterly and it is situated in YAVAPAI County, Arizona. This claim is 525' feet in length and 450' feet in width.

5.49 Total Claim Acreage. This claim runs from the location monument on which this location notice is posted on the centerline of the claim approximately 525 feet in a Southwesterly direction to the South center end line and 0 feet in a Northwesterly direction to the North center end line. This claim is marked by six monuments, one at each corner and one at the center of each end line of the claim.

The location monument on which this notice is posted is situated within Section 2, Township 12 N, Range 9 W, Gila Salt River Base and Meridian, Arizona and this claim encompasses portions of the following quarter section(s), section(s), Township(s) and Range(s) SW 1/4 Section 2, T12N, R9W

Gila Salt River Base and Meridian, Arizona.

The locality of this claim with reference to some natural object or permanent monument and additional information (if any) concerning its locality are as follows: Cor 3 of the Pocahontas Pat. Mining Claim
is the northeast corner of the Fraction

_____ The above information is shown on the attached map.

DATED AND POSTED on the ground this 10 day of November, 2016.

LOCATOR(s) AGENT

Print Name(s) John B. Rothermel for Silver Nickel Mining Co

Signature(s) John B Rothermel

Form MCF100
Revised July 2014

This form is available from the Arizona Geological Survey and may be reproduced.
Location monument is 75 feet N 47° 05' E from the south center end line of the Pocahontas Pat. Claim along the same bearing as the south endline

ANCI40213

MINING CLAIM MAP

Lode () Placer ()
Millsite ()

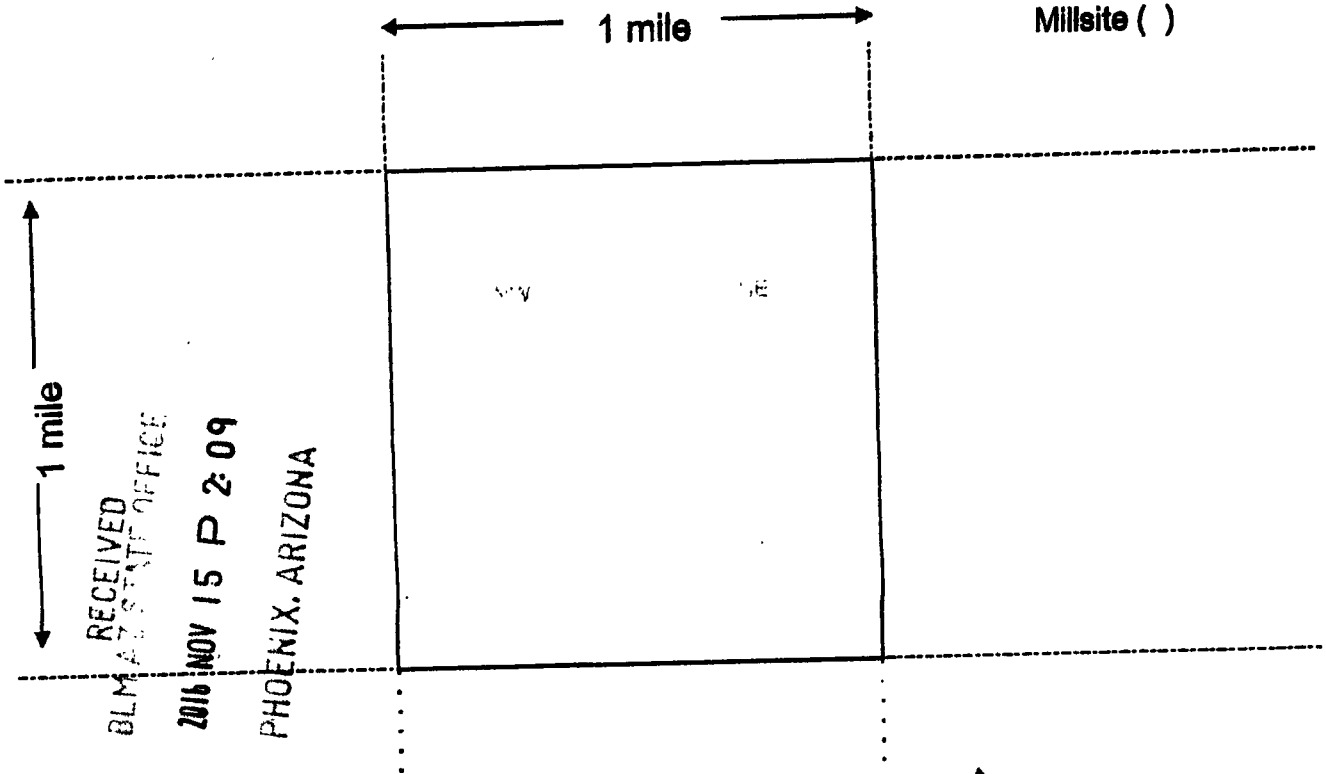

Scale: 1" = 2000 feet



1. The above map depicts the _____ mining claim, which is located in Section (s) _____, Township _____, Range _____, Gila and Salt River Base and Meridian, _____ County, Arizona. Total claim acreage is _____
2. The type of corner and location monuments used are as follows: _____
3. The bearings and distances in degrees and feet between claim corners and to a public land survey monument are as depicted on the map.
4. If the claim is a placer or millsite claim with exterior limits conforming to legal subdivisions of the public survey, provide a legal description of the claim _____

Form MCF100a
Revised July 2014

This form is available from the Arizona Geology Survey and may be reproduced.

YAVAPAI COUNTY
KINGMAN FIELD OFFICE

1565 Quad.
T12N, R9W

SRB+M
YAVAPAI County

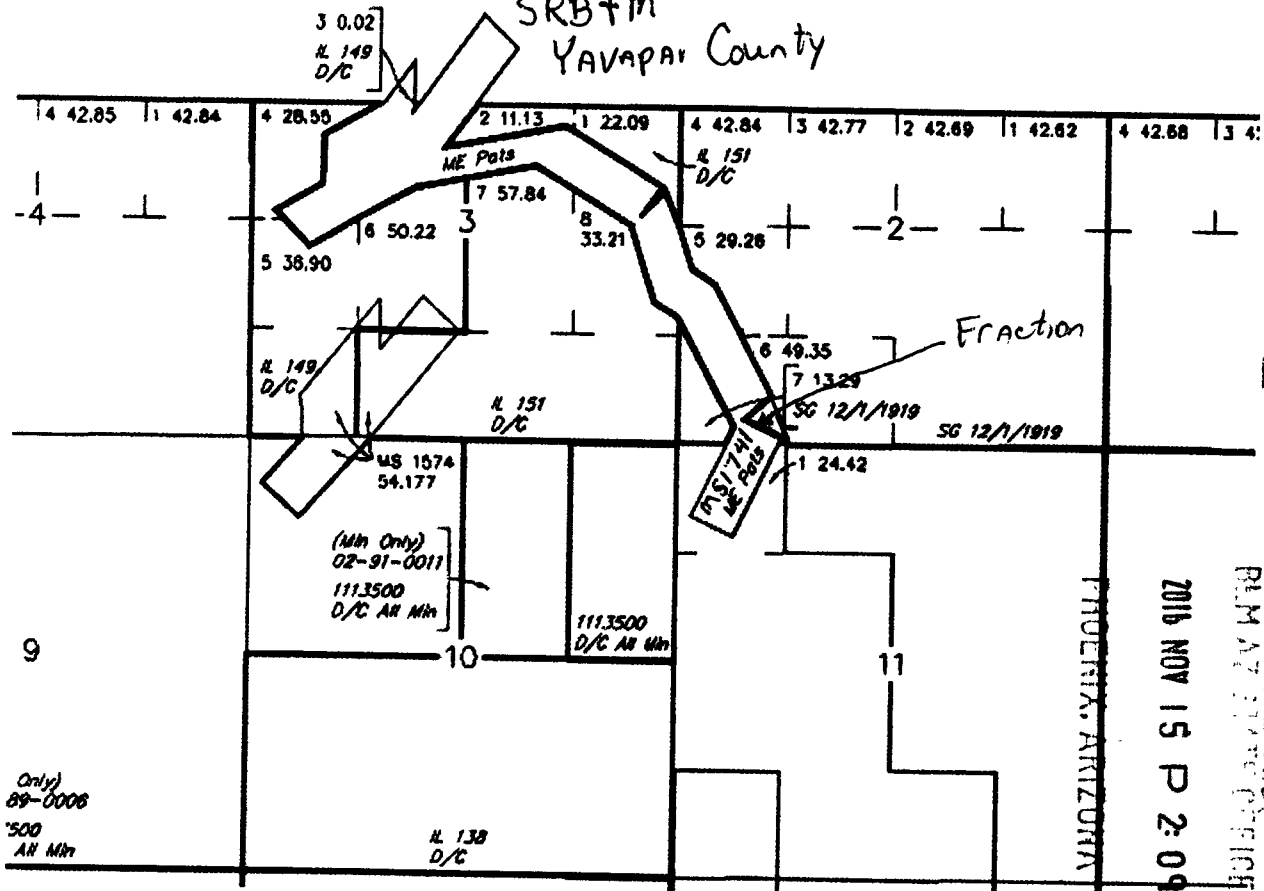

Hold down the Ctrl key to select a region with the mouse.

map shows location of Fraction claim. It lies between the Pocahontas and Turnbeaugh Patented Mining Claims, Section 2, T12N, R9W YAVAPAI County, Eureka Mining District Turnbeaugh is owned by Silver Nickel Mining Co. John Rothermel CEO Locator disclaims any interest in the overlap of the Fraction to the Turnbeaugh as this is patented land and owned by Locator.

Monuments are wood posts set in mound of rocks and patent corners
Lode Mining Claim

ANCH0213

AMC 440213

Approximate Location
T. 13 N., R. 9 W.

RECEIVED
BLM AT STATE OFFICE
2016 NOV 15 P 2:09
PHOENIX, ARIZONA

PATENTED

SEC Mon

Location Mon
Fracture
on the Pochon
South sideline

Cor 3 Pat.
Pochon
Fracture Co.

Cor Pat
4 Turnbeugh
Fracture cor

1897
1900
1901
1902

NEC
man

Turnbeugh Patented

Corners 1, 3, 4 are patented claim corners
(existing)

Mineral Survey No. 1
Lot
Prescott
P
OF THE
Bobbitt Brothers
KNOW
POCC
Eureka
Yavapai Co
Containing an area of
Scale of 200
Variation
Approx
William H

The Original Field Notes of the
Richard Pochon
Author
1901

From this plat has been
have been examined and approved
and I hereby certify that they
true and being true and
I have fully identified the premises
in said therein to natural objects
as will perpetuate and for the
I further certify that there has
been expanded or improved
claims by claimants
and improvements created
D. L. Turner
1901

that the location of, and any
upon this plat, and that no
improvements has been included
hereupon any other claims
and I further certify that the
claims made in conformity with
survey thereof, and the same.

D. L. Turner's Office
Phoenix, Arizona
July 30, 1901

Input Parameters for Geographic Report with Land

System Id = CR

Admin State = AZ

Geo State =

Casetype Begins With

Case Disp Txt = AUTHORIZED, CANCELLED, EXPIRED, PENDING, REJECTED, RELINQUISHED, WITHDRAWN

Mer Twp Rng =

Section =

Mtrs = 14 0120N 0090W 002, 14 0120N 0090W 999, 14 0220N 0170W 007, 14 0220N 0170W 999

Commodity =

Commodity Txt =

Pending Org =

Pend Org Decode =

Total Rows Returned: 1

RUN TIME: 02:09 PM

UNITED STATES DEPARTMENT OF INTERIOR
BUREAU OF LAND MANAGEMENT
GEOGRAPHIC REPORT WITH LAND
Sorted by Serial Number

RUN DATE: 11/18/2016
Page 1 of 1

Adm State: AZ

Serial Number: AZPHX 0034352
Total Case Acres: 424.177

<u>Casetype</u>	<u>Case Disp</u>	<u>14</u>	<u>0220N</u>	<u>0170W</u>	<u>Sect</u>	<u>Sur Typ</u>	<u>Sur Num</u>	<u>Suff</u>	<u>Subdivision</u>	<u>Act Pend</u>
285003	AUTHORIZED				007	LOTS			16,17,21,22,27,28,31;	

TOWNSHIP 22 NORTH RANGE 17 WEST OF THE GILA AND SALT RIVER MERIDIAN, ARIZONA

MOHAVE COUNTY

STATUS OF PUBLIC DOMAIN
LAND AND MINERAL TITLES

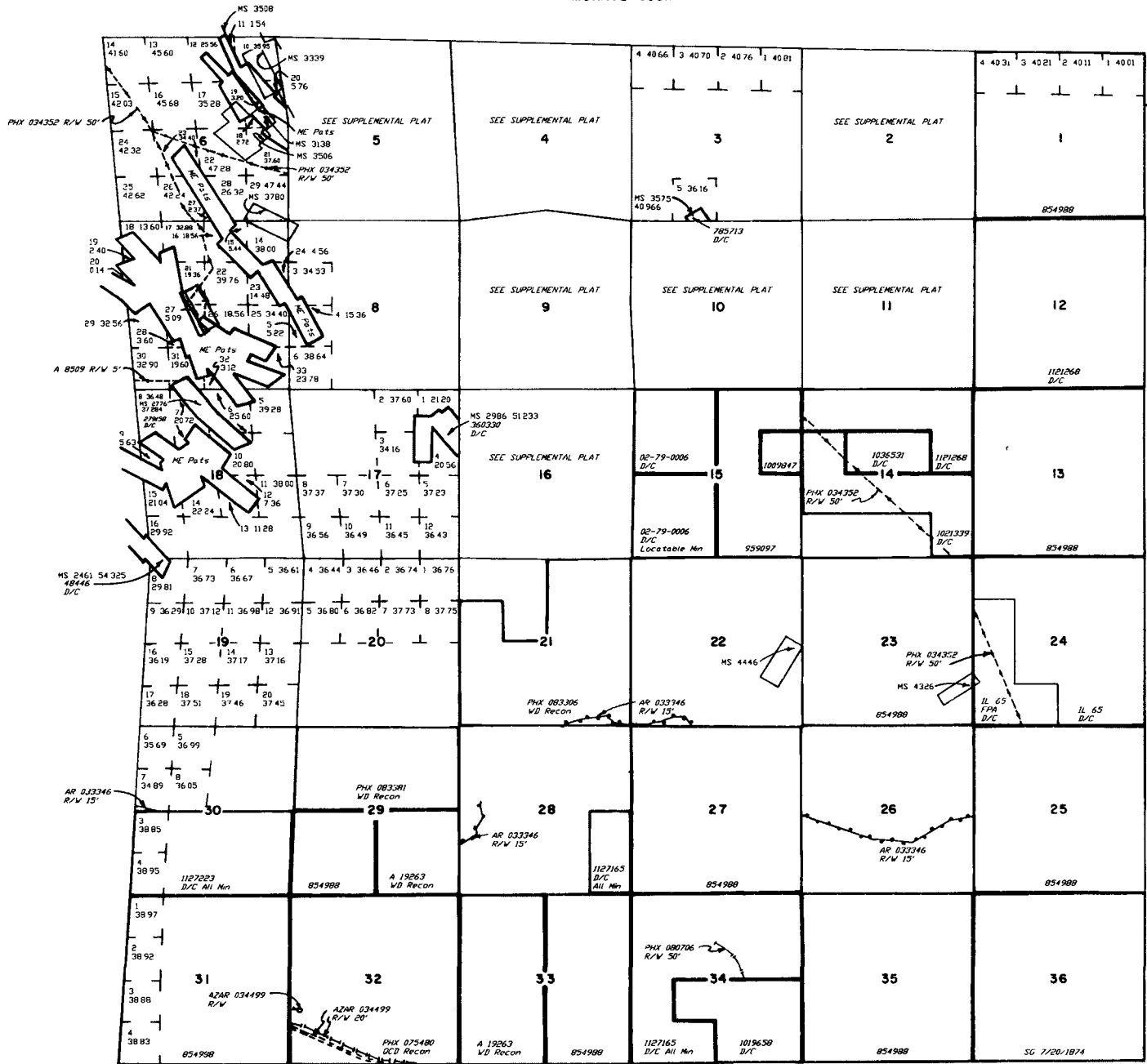

INDEX TO SEGREGATED TRACTS				
REBURY TRACT NO	ORIGINAL BUREY SUBDIVISION			
	T	R	SEC	SUBDIVISION

FOR ORDERS EFFECTING DISPOSAL OR USE OF UNIDENTIFIED LANDS WITHDRAWN FOR CLASSIFICATION, MINERALS, WATER AND/OR OTHER PUBLIC PURPOSES, REFER TO INDEX OF MISCELLANEOUS DOCUMENTS

DIST NO. 2

GRAZING DIST NO. 2

MS 431 NE
432 NW
433 SW
434 SE

A/A 24026 R/W 10'
Sec 21, S1/2SE1/4
Sec 22, S1/2SW1/4
Sec 23, NW1/2S1/2
Sec 24, NW1/4NE1/4, NW1/4, NW1/4SW1/4
Sec 25, SE1/4
Sec 30, Lot 7

CURRENT TO	BY
3/30/1999	RE



WARNING STATEMENT
This plat is the Bureau's Record of Title, and should be used only as a general guide to the location of the survey data shown herein. It does not reflect title changes which may have been effected by local ordinances or other means. Refer to the Federal Register for official survey information.

Lot 39° 14' 40" N
Long 114° 02' 20" W

T 22 N
R. 17 W

SILVER NICKEL MINING CO
2222 W. CLEARVIEW TRAIL
ANTHEM, AZ 85086

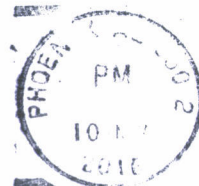

Bureau of Land Mgmt
One North Central Suite 800
Phoenix, AZ 85004-4427

PHOENIX, ARIZONA

2016 NOV 15 P 2:09

RECEIVED
BLM AZ STATE OFFICE

850044427 0041

